

randomized, placebo controlled trial (the MIDAS trial)[J]. BMC Anesthesiol, 2017, 17:47.

[11] Nanda A, Reddy R, Safraz H, Salameh H, Singal AK. Pharmacological therapies for hepatorenal syndrome: a systematic review and Meta-analysis[J]. J Clin Gastroenterol, 2018, 52:360-367.

[12] Raina R, Lam S, Raheja H, Krishnappa V, Hothi D, Davenport A, Chand D, Kapur G, Schaefer F, Sethi SK, McCulloch M, Bagga A, Bunchman T, Warady BA. Pediatric intradialytic hypotension: recommendations from the Pediatric Continuous Renal Replacement Therapy (PCRRT) Workgroup [J]. Pediatr Nephrol, 2019, 34:925-941.

[13] Müller MJ, Paul T. Syncope in children and adolescents [J]. Herzschrittmacherther Elektrophysiol, 2018, 29:204-207.

[14] Miller RJ, Chew DS, Raj SR. Neglected cause of recurrent syncope: a case report of neurogenic orthostatic hypotension[J]. Eur Heart J Case Rep, 2019, 3:ytz031.

[15] Dickinson O, Akdemir B, Puppala VK, Krishnan B, Detloff BL, Sakaguchi S, Adkisson WO, Benditt DG. Blunted Chronotropic response to hypotension in cough syncope [J]. JACC Clin Electrophysiol, 2016, 2:818-824.

[16] Mereu R, Taraborrelli P, Sau A, Di Toro A, Halim S, Hayat S, Bernardi L, Francis DP, Sutton R, Lim PB. Diagnostic role of head-up tilt test in patients with cough syncope[J]. Europace, 2016, 18:1273-1279.

(收稿日期:2020-05-06)
(本文编辑:袁云)

· 临床医学图像 ·

血管瘤型脑膜瘤

doi:10.3969/j.issn.1672-6731.2020.05.017

Angiomatous meningioma

YAN Xiao-ling

Department of Pathology, Tianjin Huanhu Hospital, Tianjin 300350, China (Email: ll934065@126.com)

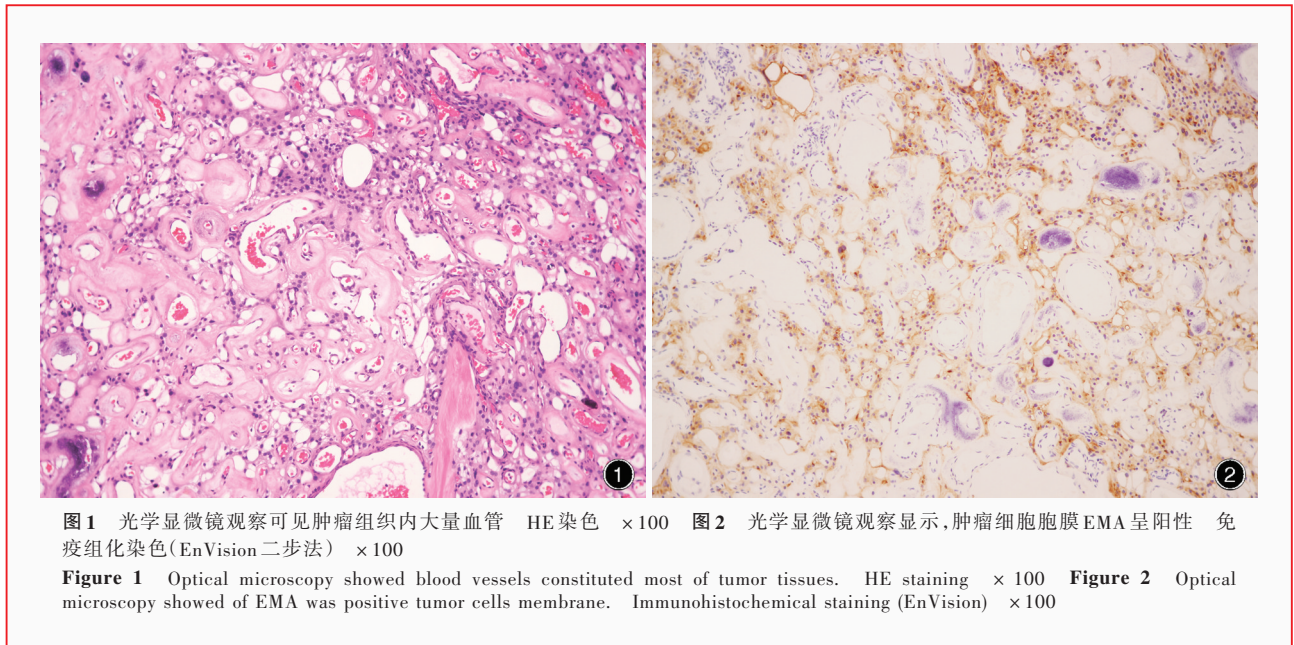

血管瘤型脑膜瘤是脑膜瘤的一种亚型,属WHO I级。组织学形态为肿瘤组织富含大量血管,血管成分远多于间质内混杂的脑膜瘤细胞成分。光学显微镜观察,肿瘤组织由大量增生的薄壁或厚壁血管组成(图1),大部分为毛细血管,部分为中等血管,管壁呈不同程度透明变性,血管之间可见呈漩涡状或合体细胞样排列的脑膜瘤细胞,胞质丰富,细胞界限不清,胞核异型性不明显;部分肿瘤灶内细胞呈退行性核异型,出血坏死少见。免疫组化染色,肿瘤细胞胞膜表达上皮膜抗原(EMA,图2),胞质表达生长抑素受体2(SSTR2)。

(天津市环湖医院病理科阎晓玲供稿)